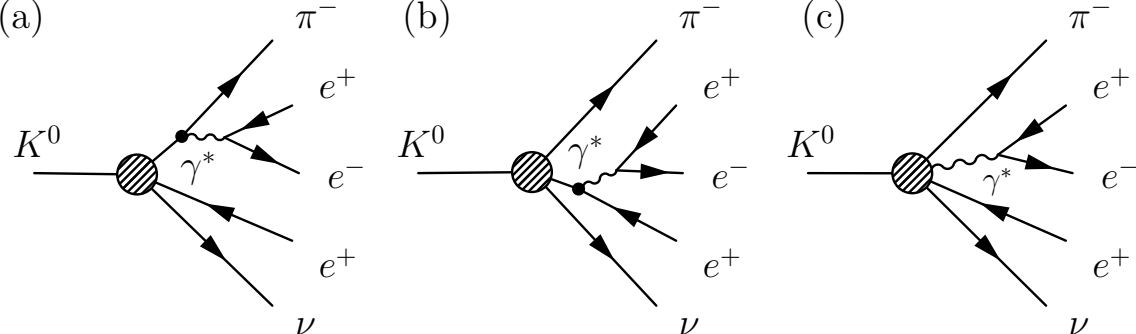
(a)
π^-
e^+
K^0
γ^*
e^-
e^+
ν
(b)
π^-
e^+
K^0
γ^*
e^-
e^+
ν
(c)
π^-
e^+
K^0
γ^*
e^-
e^+
ν